

R. Plan
dt. 29/6/94

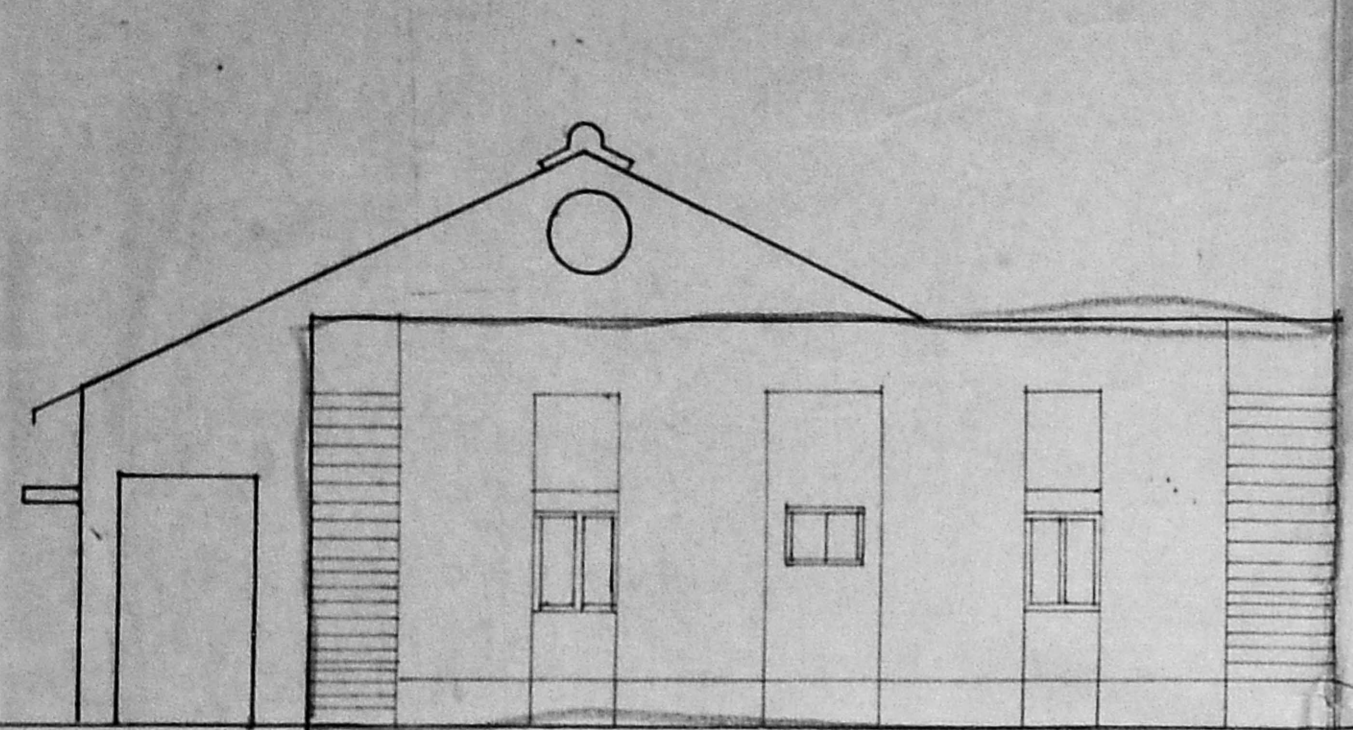

FRONT ELEVATION

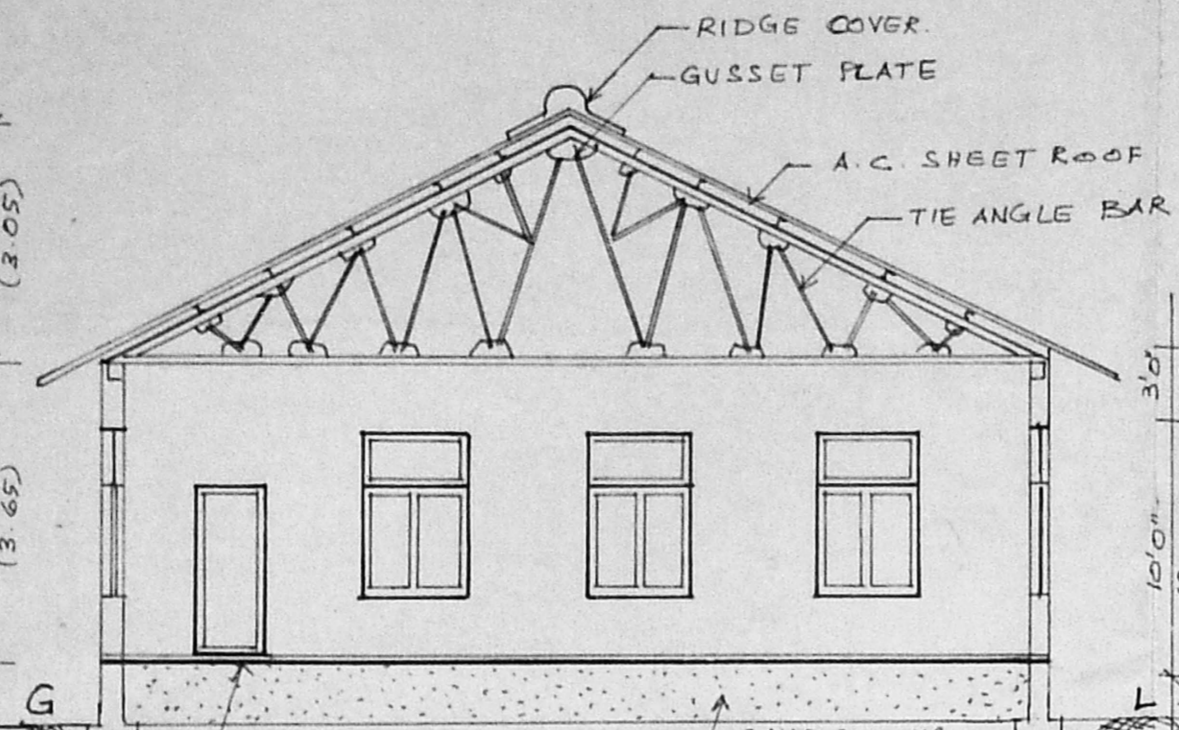

SECTION ON 'AB'

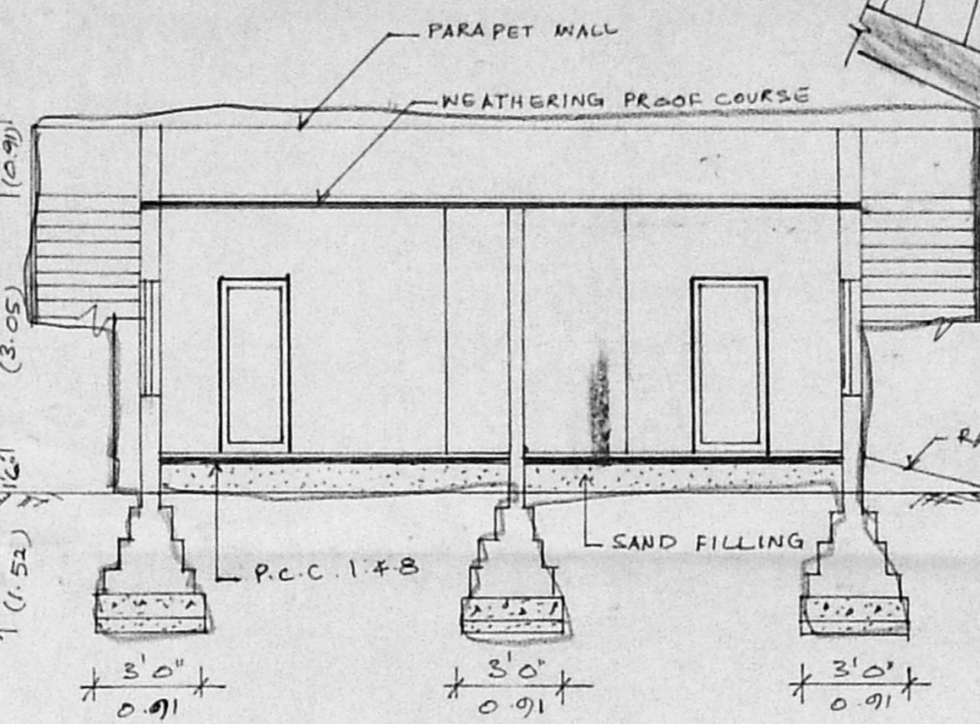

SECTION ON 'CD'

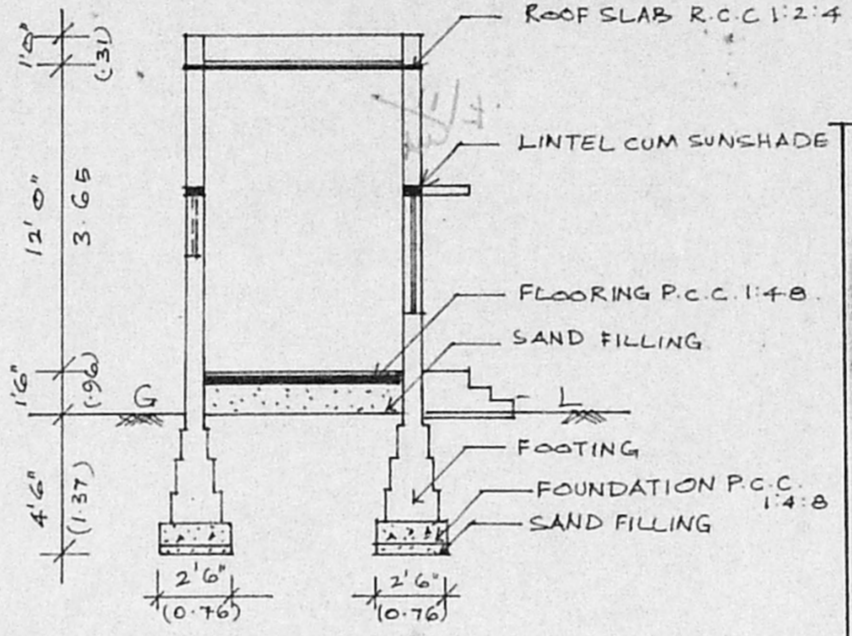

SECTION A'B'

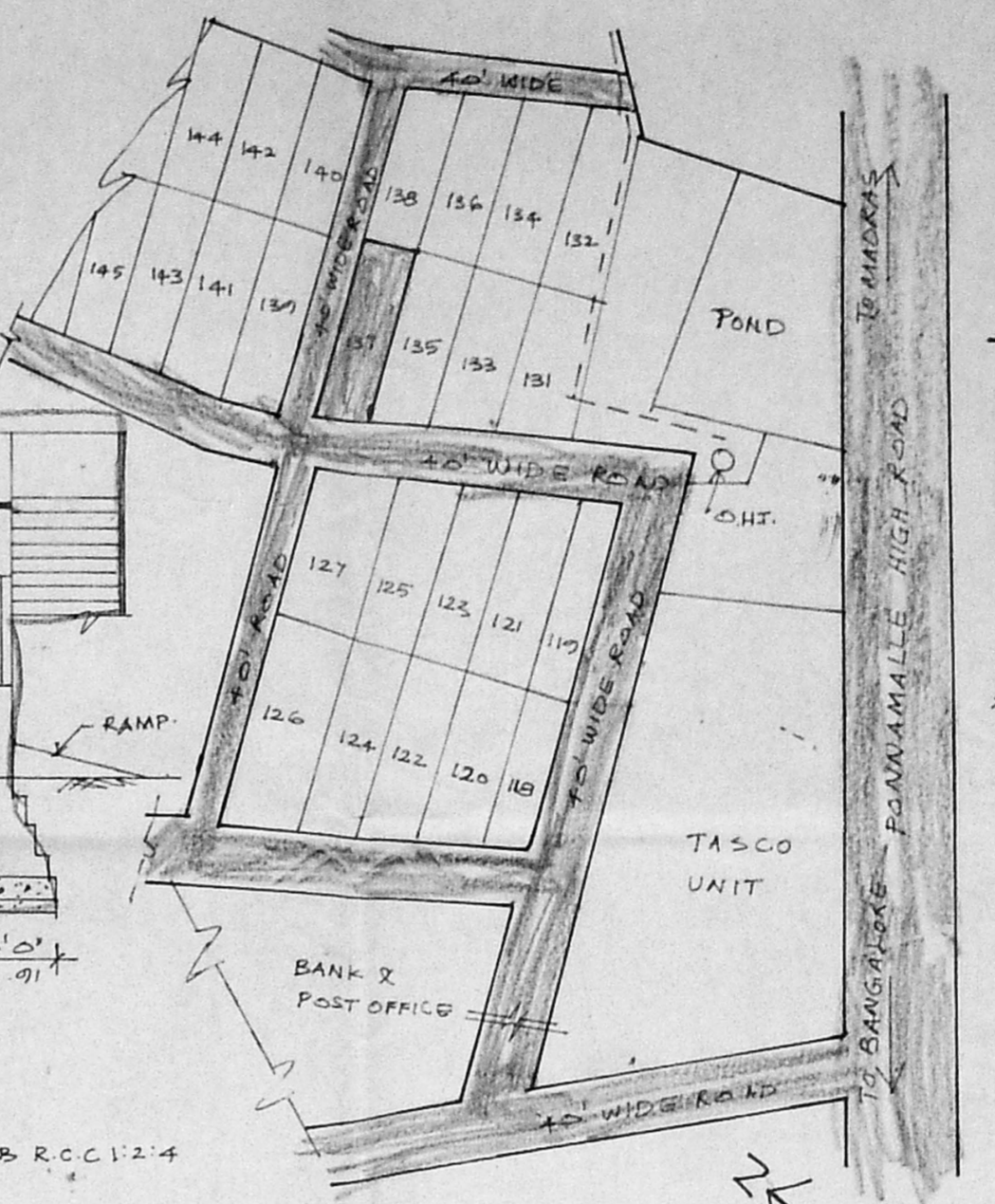

KEY PLAN (NOT TO SCALE)

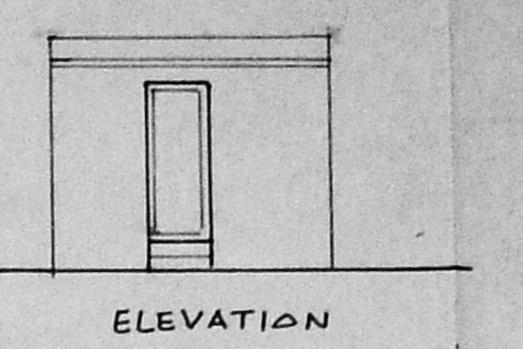

ELEVATION

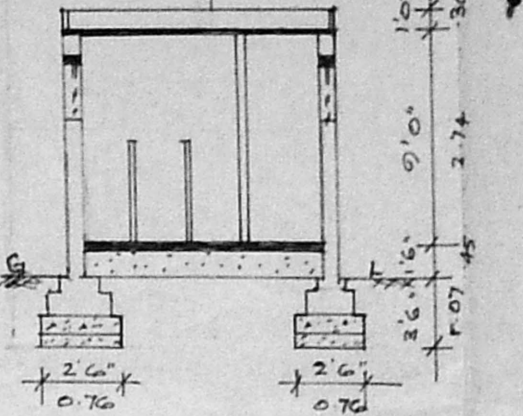

SECTION ON 'GH'

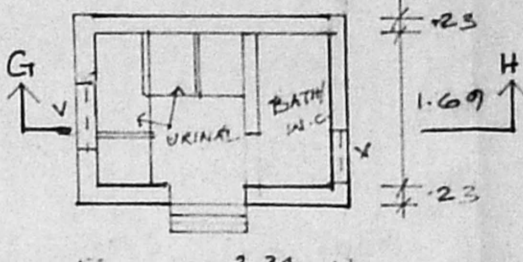

TOILET

PLAN SHOWING THE PROPOSED CONSTRUCTION OF ADMINISTRATIVE BLOCK TO THE INDUSTRIAL SHED AT PLOT NO. 137, SIDCO INDUSTRIAL ESTATE, CHEMBARAMAKKAM VILLAGE, SRI PERUMBUDUR TALUK, CHENGELPET M.G.R. DISTRICT.

SCALE: 1:80"

COLOUR INDEX

[Symbol]	PROPOSED CONSTRUCTION
[Symbol]	EXISTING BUILDING
[Symbol]	EXISTING ROADS
[Symbol]	SITE BOUNDARY

SCHEDULE OF JOINERY

R/S	ROLLING SHUTTER	8'0" x 8'0"
D1	FLUSH DOOR	3'3" x 7'0"
D2	SWING DOOR	3'3" x 7'0"
D3	SWING DOOR	4'0" x 7'0"
D4	FRAME DOOR	3'9" x 7'0"
D5	FLUSH DOOR	2'0" x 7'0"
W/V	WINDOW WITH W.P.U.T.I. LATCH	5'0" x 6'6"
W1	WINDOW	2'6" x 4'6"
W2	WINDOW	3'6" x 4'6"
W3	CORNER WINDOW	8'0" x 4'6"
W4	WINDOW	5'0" x 4'6"
FG	FIXED GLAZING	4'0" x 4'6"
V	VENTILATORS	3'0" x 2'0"
R/S	ROLLING SHUTTER	3'0" x 2'0"

AREA STATEMENT

SITE EXTENT: 12473 SFT; 1150.20 M²
 ELECTRICAL X TOILET: 322.72 SFT; 30 M²
 PRO ADMIN BLOCK: 1842 SFT; 171.89 M²
 EXIST. FACTORY SHED: 2701.88 SFT; 251.10 M²
 TOTAL FLOOR AREA: 4866.60 SFT; 452.29 M²

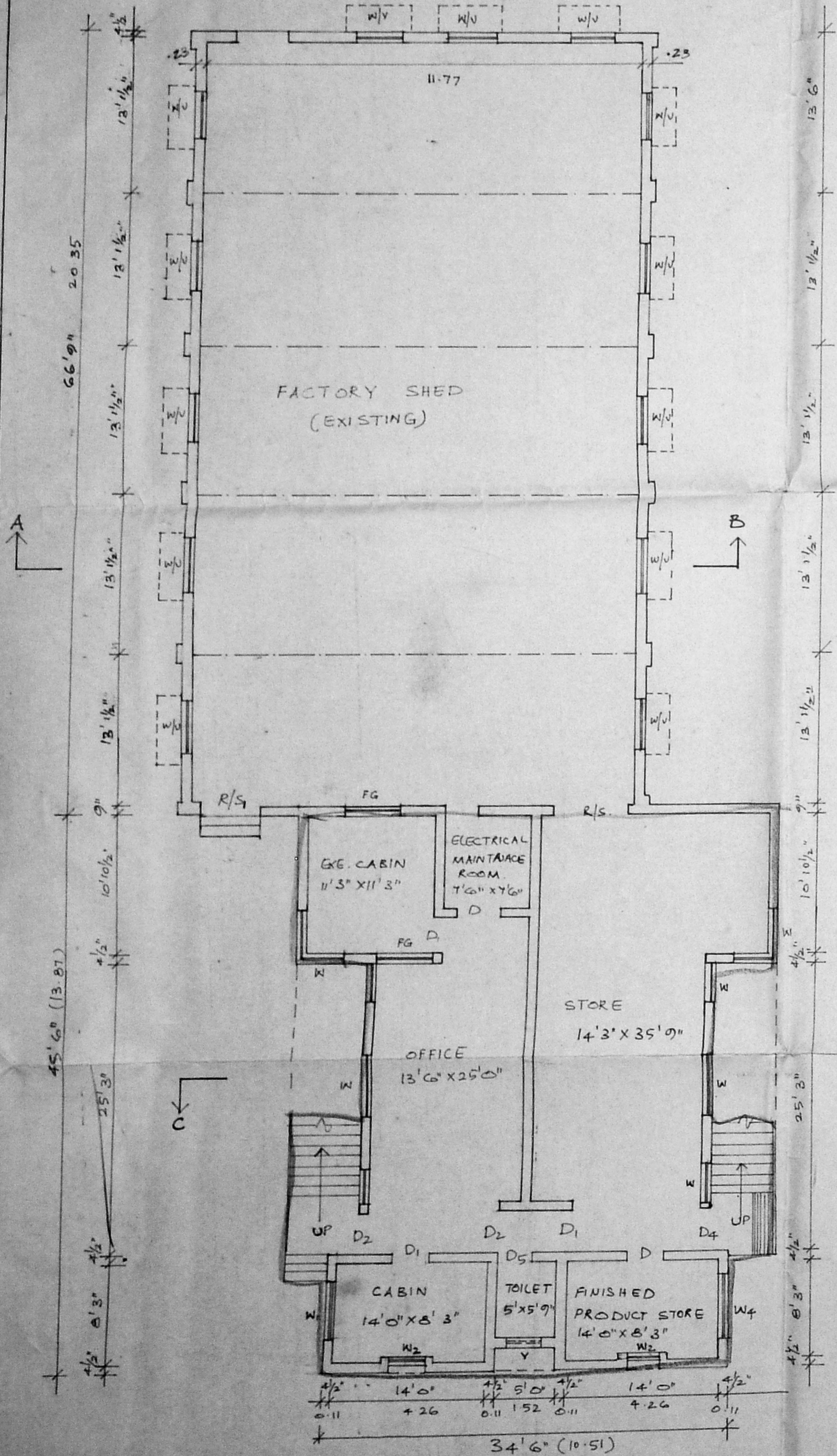

PLAN

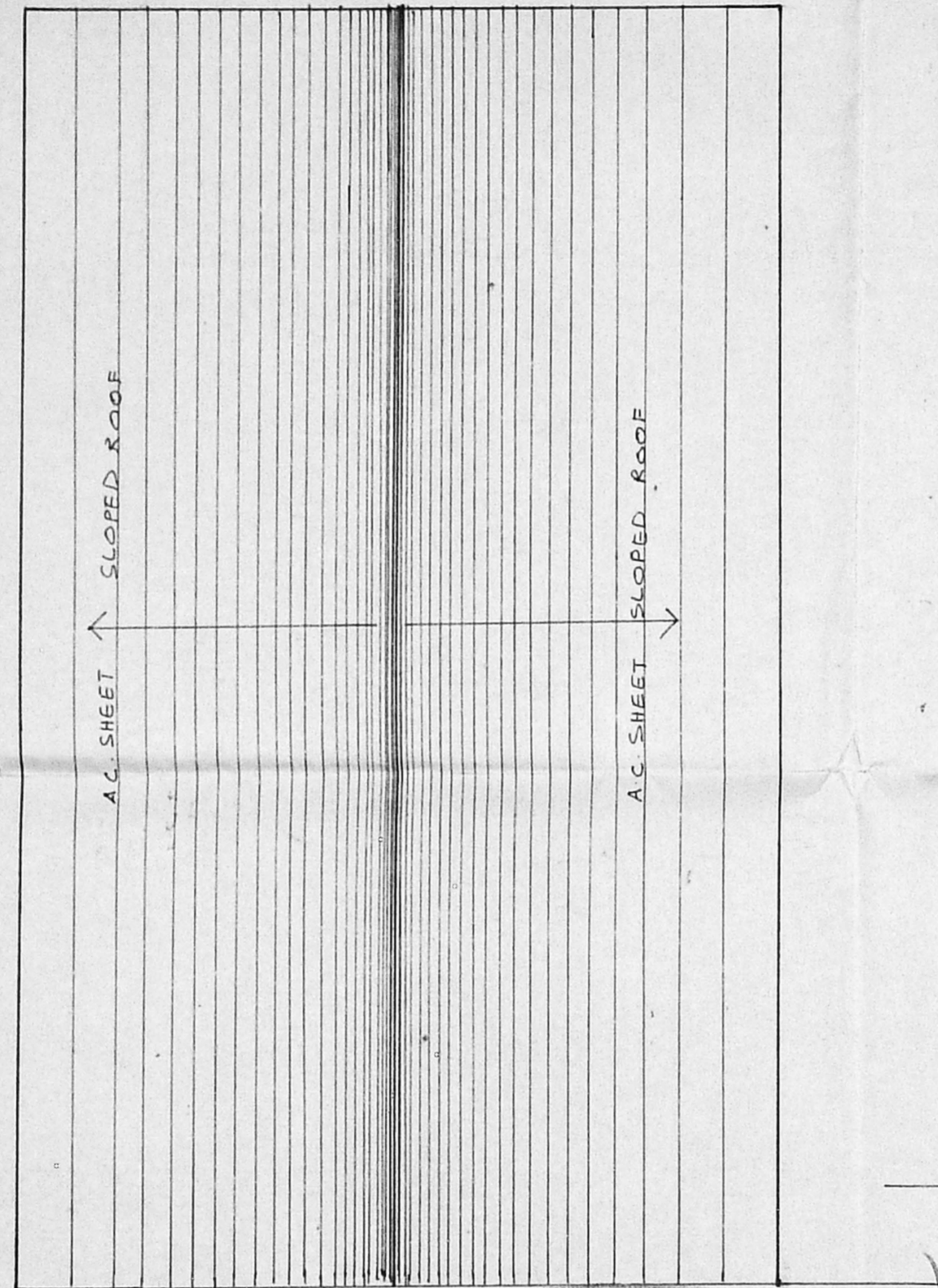

TERRACE FLOOR PLAN.

Planning Permit No. C.P.P. 15914
APPROVED
 SUBJECT TO THE CONDITIONS IN THIS OFFICE LETTER.
 No. C.P.P. 15914 Date: 11-7-94
 FOR MEMBER SECRETARY -
 MADRAS METROPOLITAN
 DEVELOPMENT AUTHORITY
 MADRAS - 600 008.

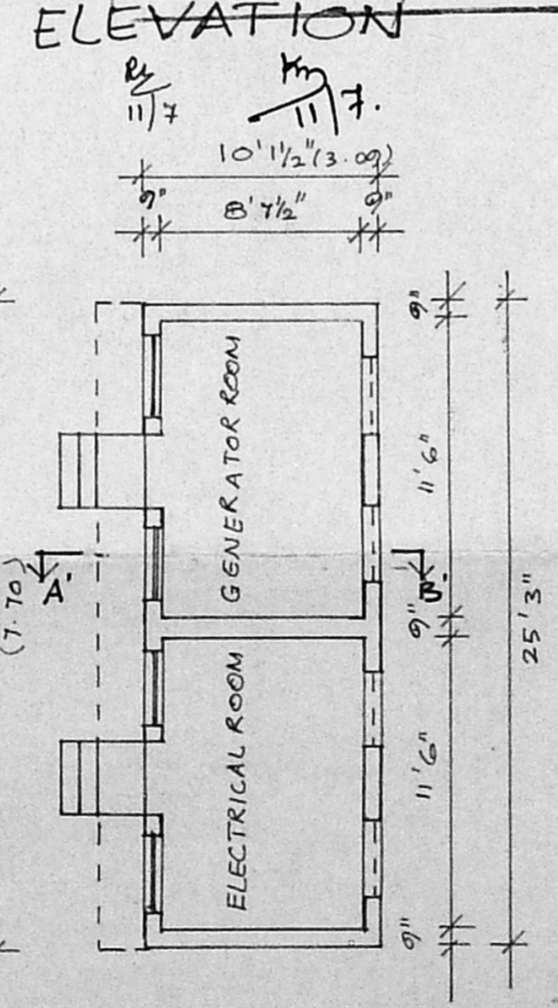

PLAN

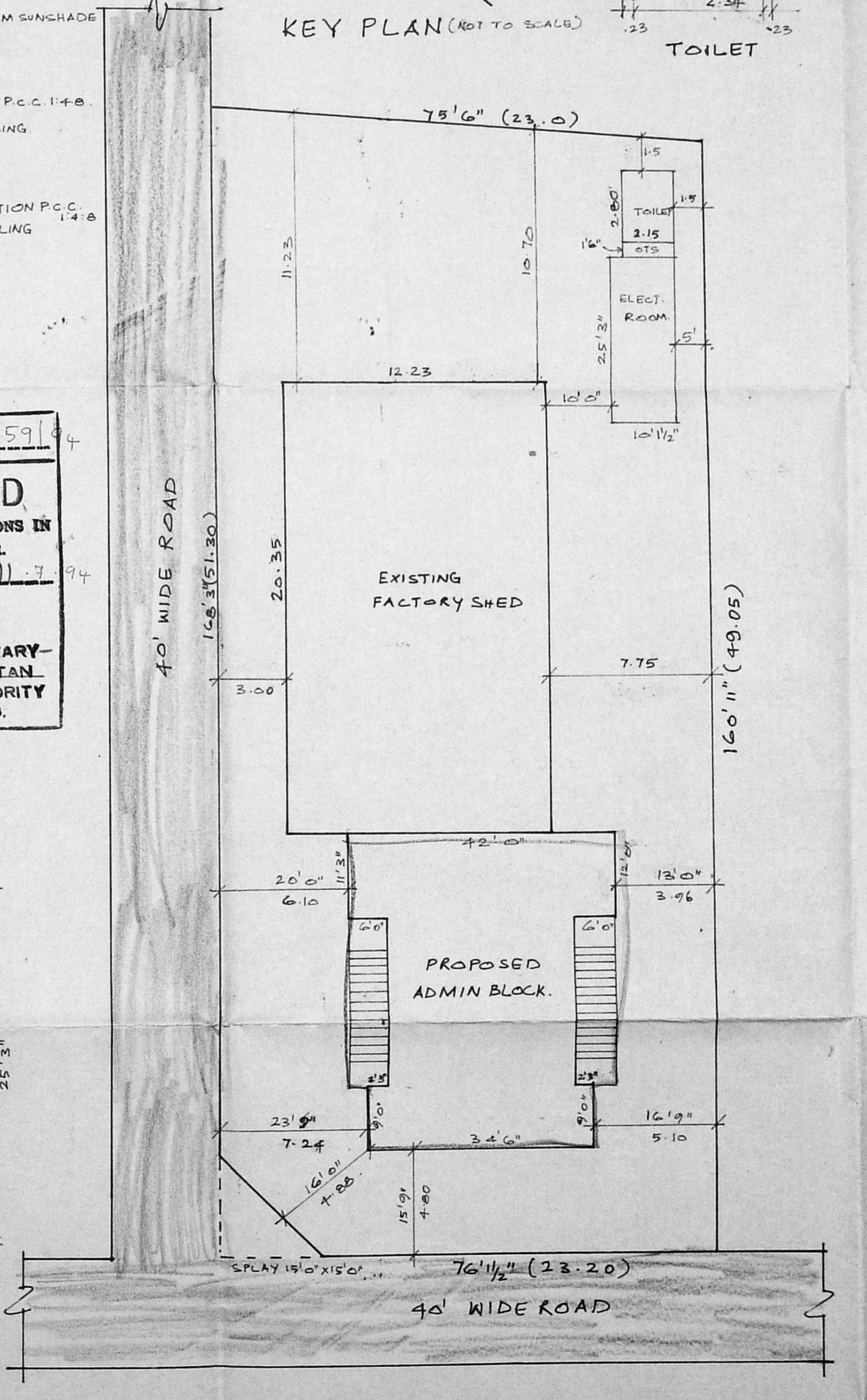

SITE PLAN SCALE 1:160"

OWNER SIGNATURE

[Signature]
F. G. KRISHNAMURTHY RAO
 CIVIL ENGINEER
 CLASS I LICENSED SURVEYOR NO. 370
 CORPORATION OF MADRAS
 C-10, SANTH AVENUE
 11/2, LAKE VIEW ROAD, MADRAS-600033

LICENSED SURVEYOR.